

# STAMBENA GRAĐEVINA

# D 2

Ivekovićeve – Lovinčićeve - Ulica Branka Perice  
na k.č.br. 4090/1

## 4.KAT - STAN- D2-36

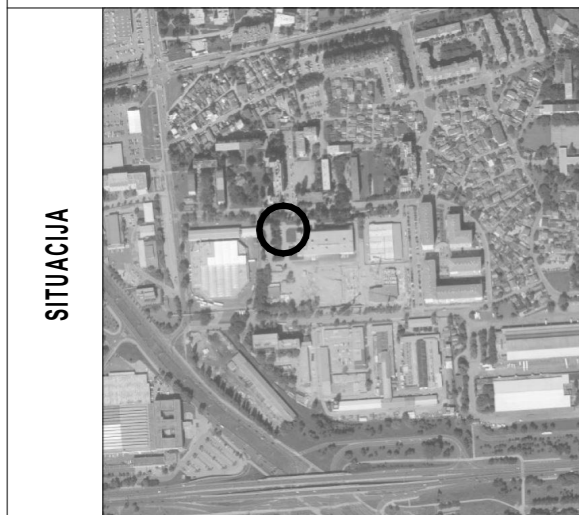

POLOŽAJ STANA



ISTOČNO PROČELJE

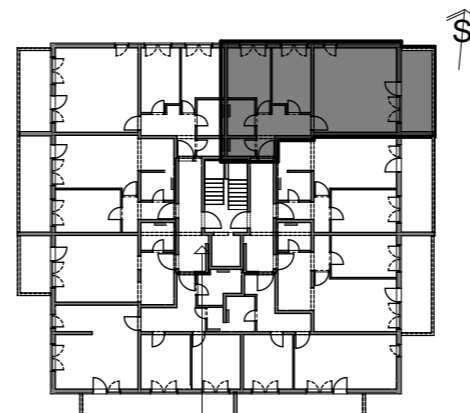

TLOCRT

### D2-36, 3-sobni

		POVRŠINA	x KOEF.	PRODAJNA POVRŠINA
01	ULAZ	7,19	1,00	7,19
02	DN.BORAVAK + BLAG.	23,93	1,00	23,93
03	KUHINJA	6,21	1,00	6,21
04	KUPAONICA	4,05	1,00	4,05
05	WC	1,91	1,00	1,91
06	SOBA	10,33	1,00	10,33
07	DJ.SOBA	10,43	1,00	10,43
08	LOĐA	10,86	0,75	8,15
				<b>72,20 m<sup>2</sup></b>
PARK.MJESTO	340	12,50	1,00	12,50
				<b>12,50 m<sup>2</sup></b>

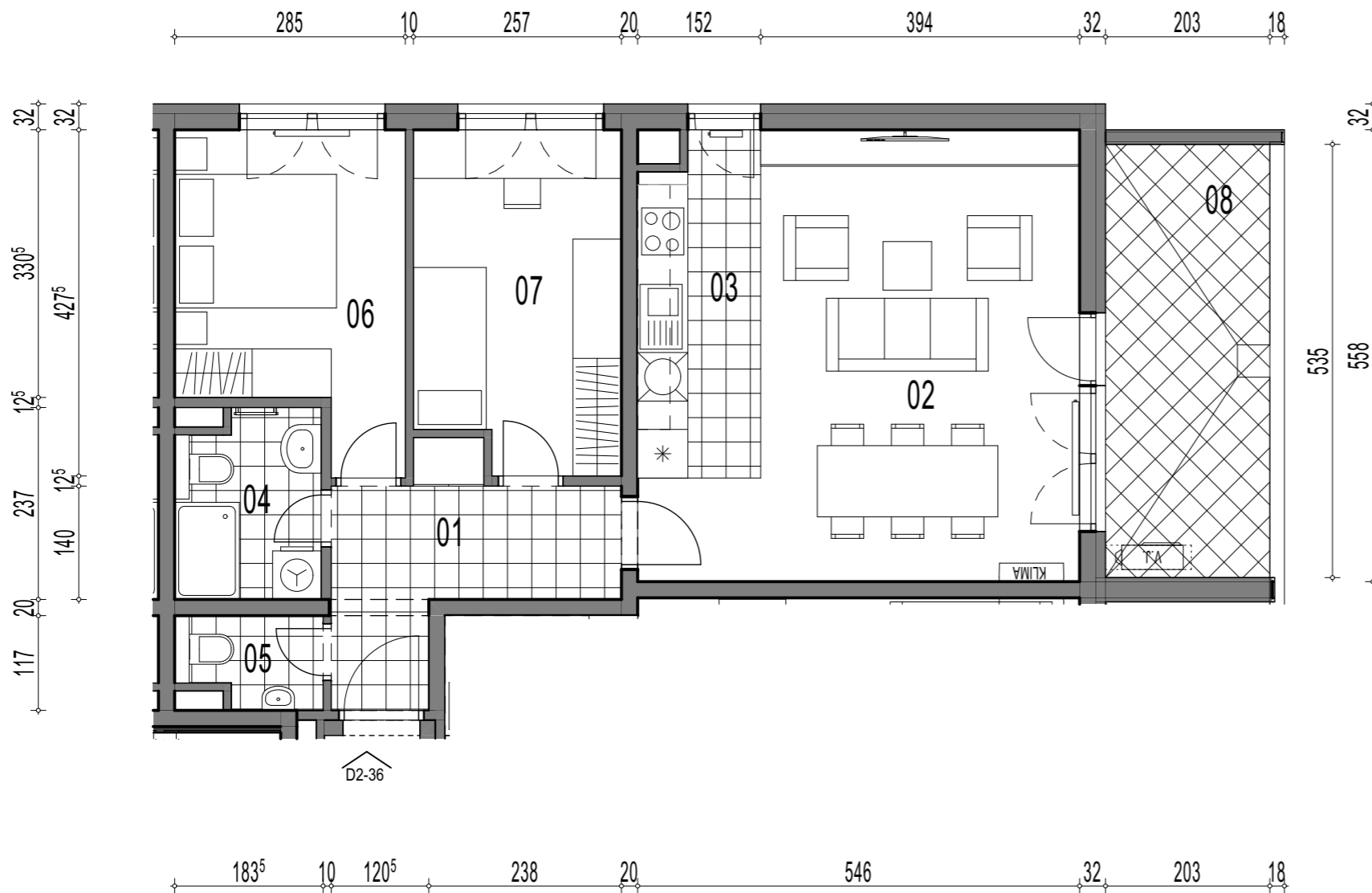

SMJEŠTAJ I TLOCRT PARKIRALIŠNOG MJESTA

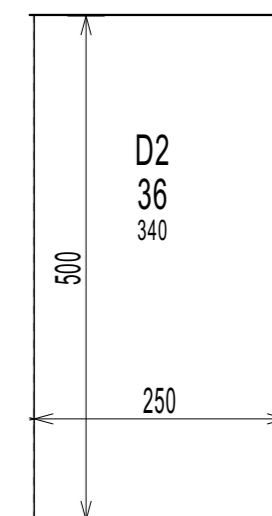
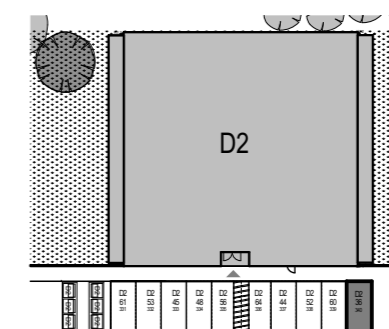

TLOCRT STANA - MJERILO 1:75