

STAMBENA GRAĐEVINA

D 2

Ivekovičeva – Lovinčičeva - Ulica Branka Perice
na k.č.br. 4090/1

PRIZEMLJE - STAN- D2-05

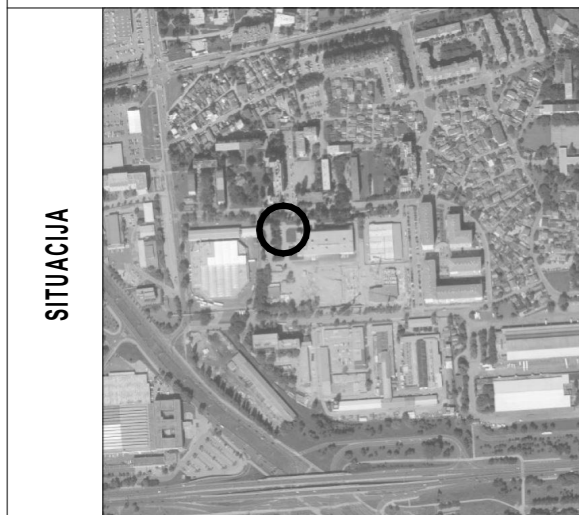

POLOŽAJ STANA



ZAPADNO PROČELJE

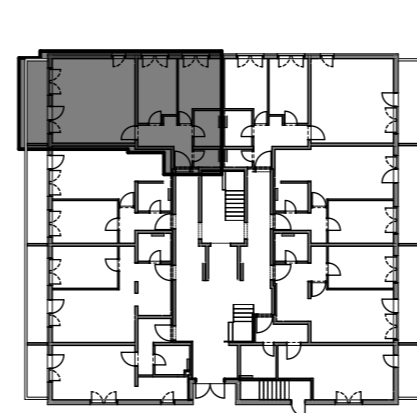

TLOCRT

D2-05, 3-sobni

			POVRŠINA x KOEF.	PRODAJNA POVRŠINA
01	ULAZ		7,19 1,00	7,19
02	DN.BORAVAK + BLAG.		23,93 1,00	23,93
03	KUHINJA		6,32 1,00	6,32
04	KUPAONICA		4,05 1,00	4,05
05	WC		1,91 1,00	1,91
06	SOBA		10,33 1,00	10,33
07	DJ.SOBA		10,47 1,00	10,47

64,20 m²

VRT	08	VRT	7,36 1,00	7,36
-----	----	-----	-----------	------

7,36 m²

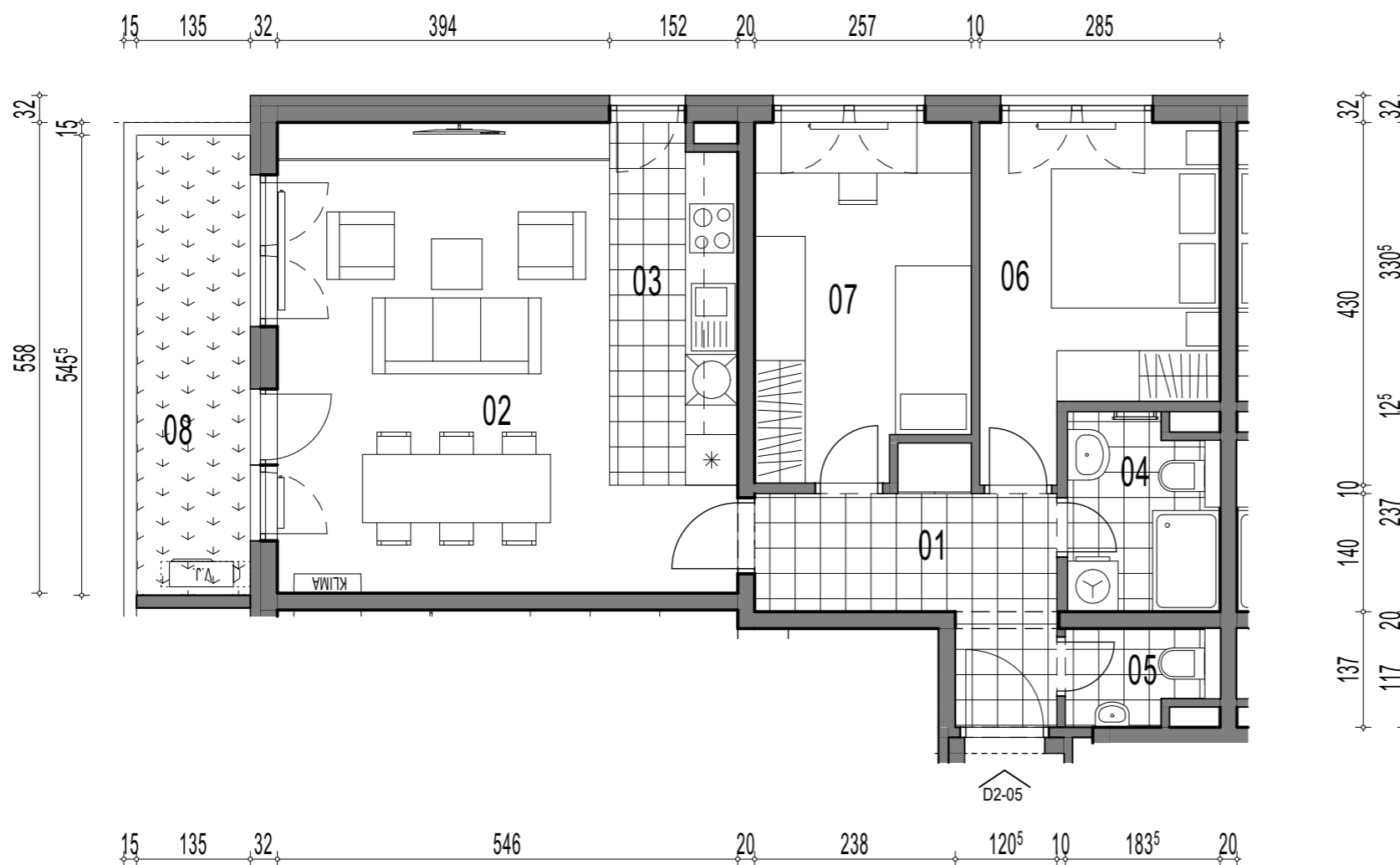

TLOCRT STANA - MJERILO 1:75