STAMBENA ZGRADA C1

LOKACIJA: ULICA MARIJANA ČAVIĆA / BORONGAJSKA CESTA, ZAGREB

STAN C1-B-18

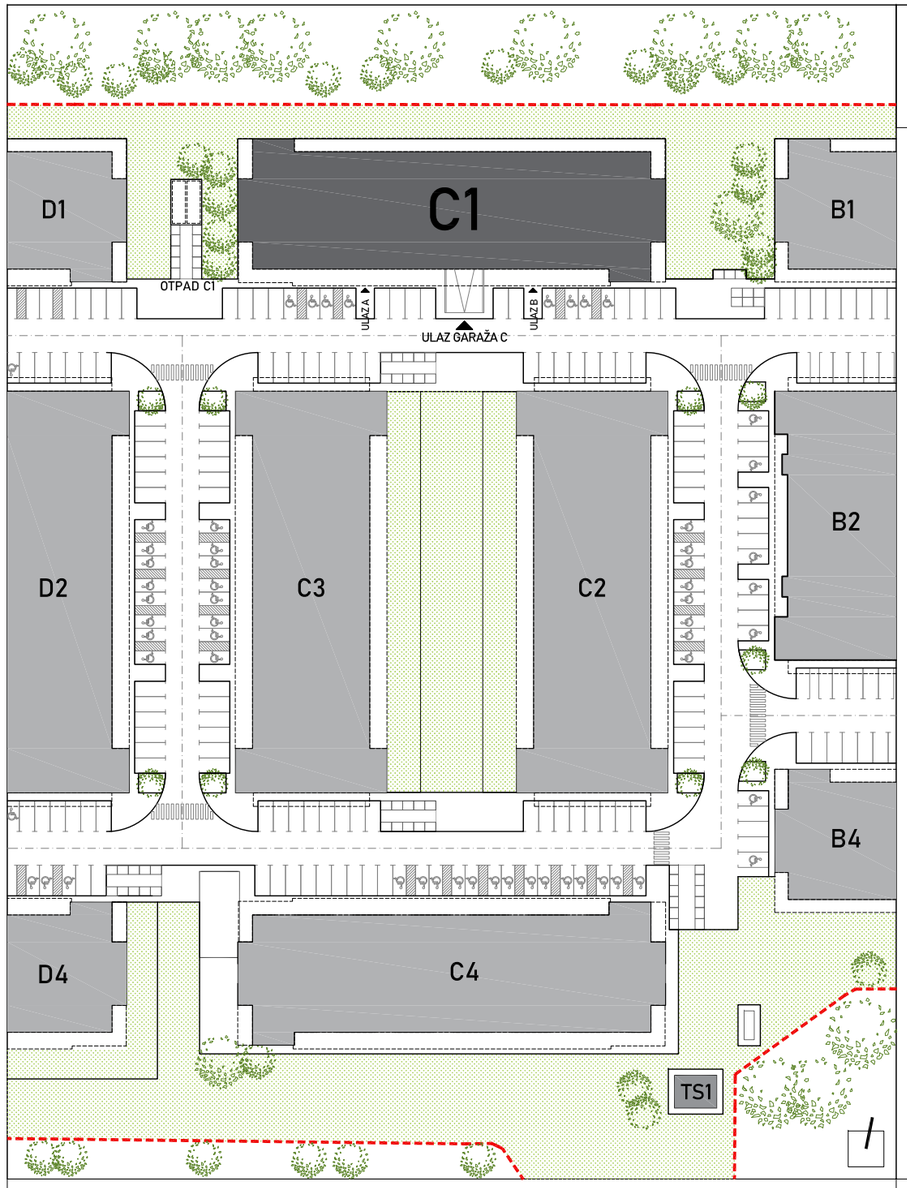

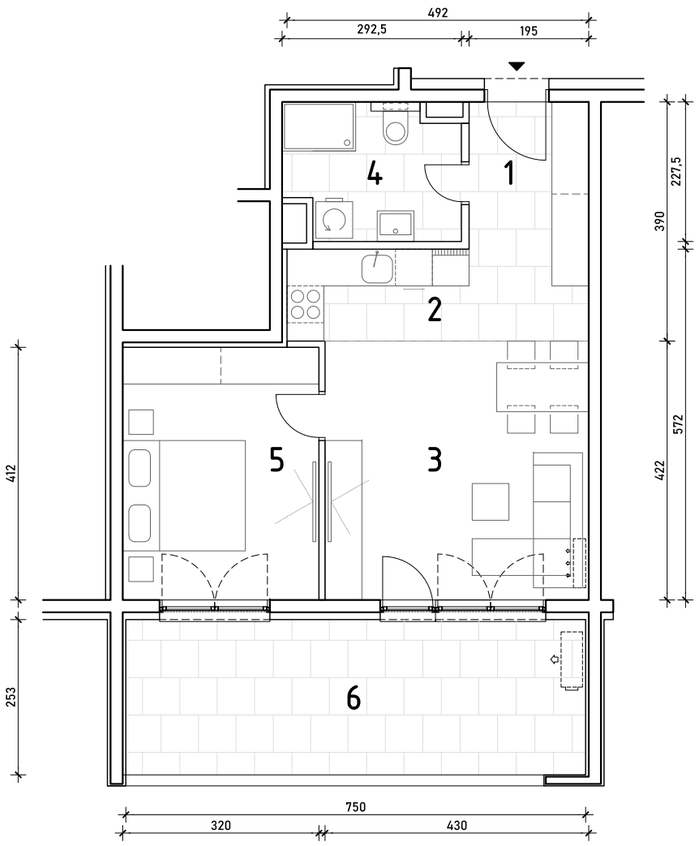

1. KAT - dvosoban

1. hodnik	4,68 m²
2. kuhinja	7,38 m²
3. blag.+dn. boravak	18,15 m²
4. kupaonica	6,06 m²
5. soba	13,18 m²
6. loggia 18,97x0,75	14,23 m²

63,68 m²

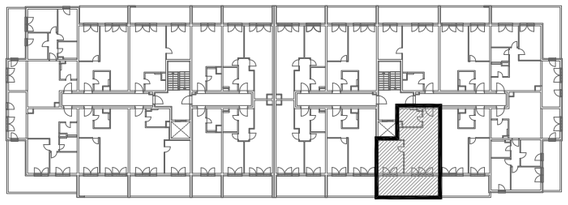

POLOŽAJ STANA U ZGRADI
1. KAT

POLOŽAJ STANA NA PROČELJU
južno pročelje