STAMBENA ZGRADA C1

LOKACIJA: ULICA MARIJANA ČAVIĆA / BORONGAJSKA CESTA, ZAGREB

STAN C1-A-49

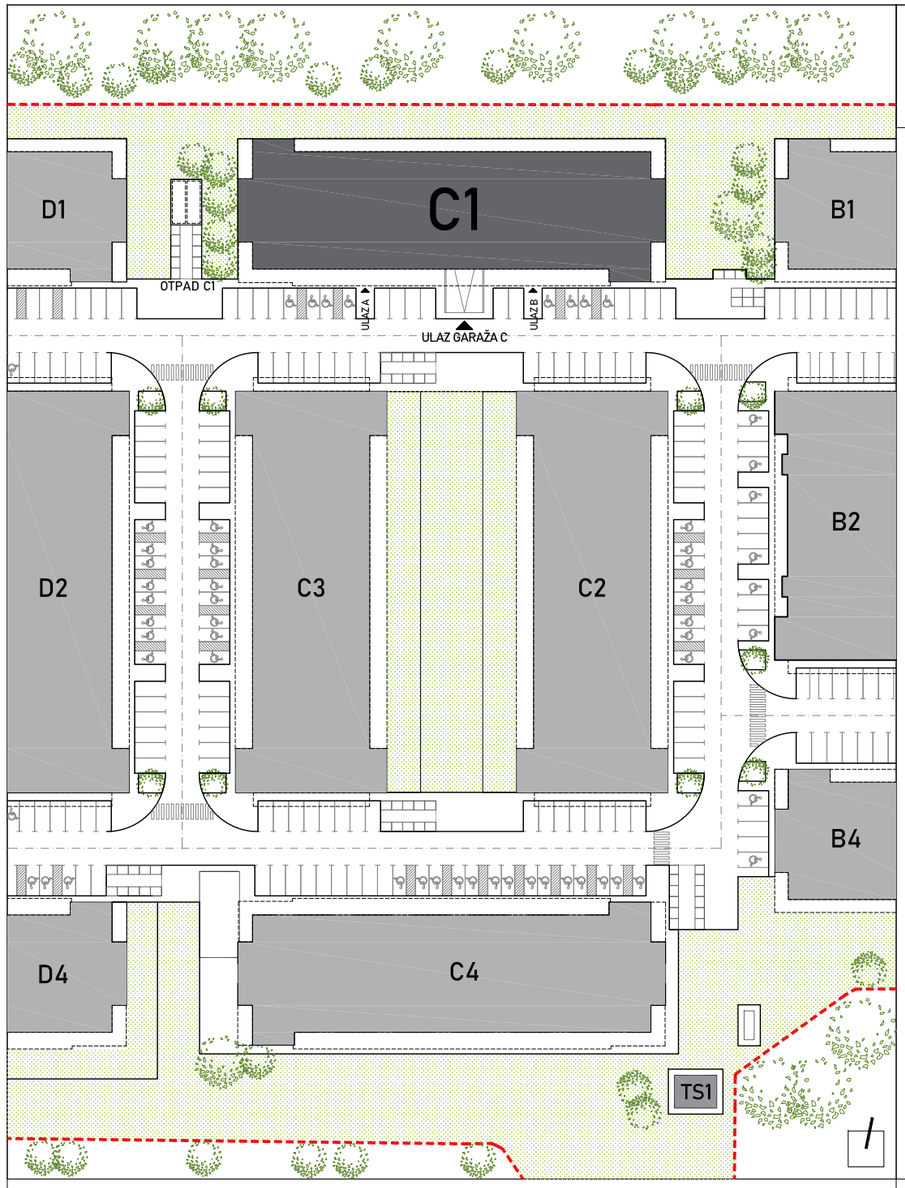

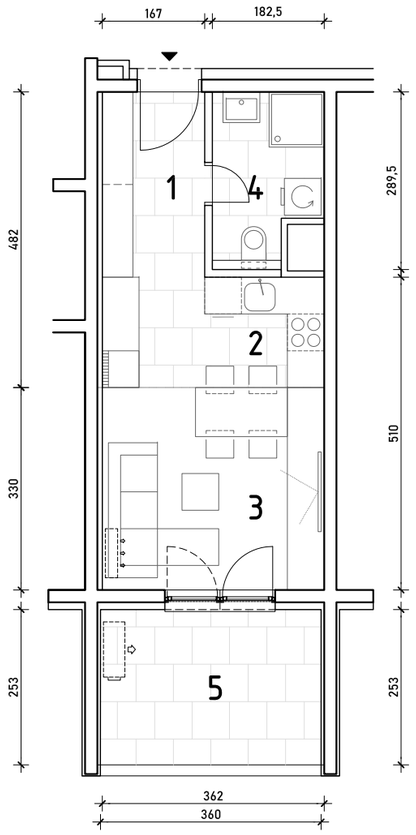

4. KAT - jednosoban

1. hodnik	5,04 m²
2. kuhinja	6,52 m²
3. blag.+dn. boravak	11,95 m²
4. kupaonica	4,70 m²
5. loggia 9,11x0,75	6,83 m²

35,04 m²

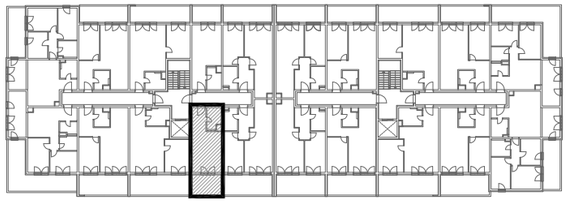

POLOŽAJ STANA U ZGRADI
4. KAT

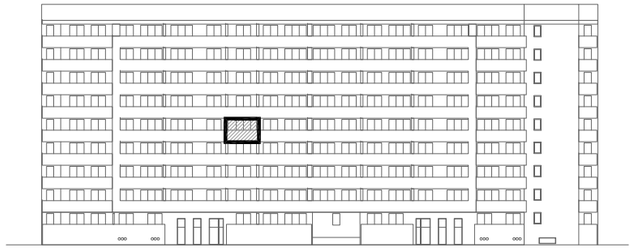

POLOŽAJ STANA NA PROČELJU
južno pročelje