STAMBENA ZGRADA C1

LOKACIJA: ULICA MARIJANA ČAVIĆA / BORONGAJSKA CESTA, ZAGREB

STAN C1-A-12

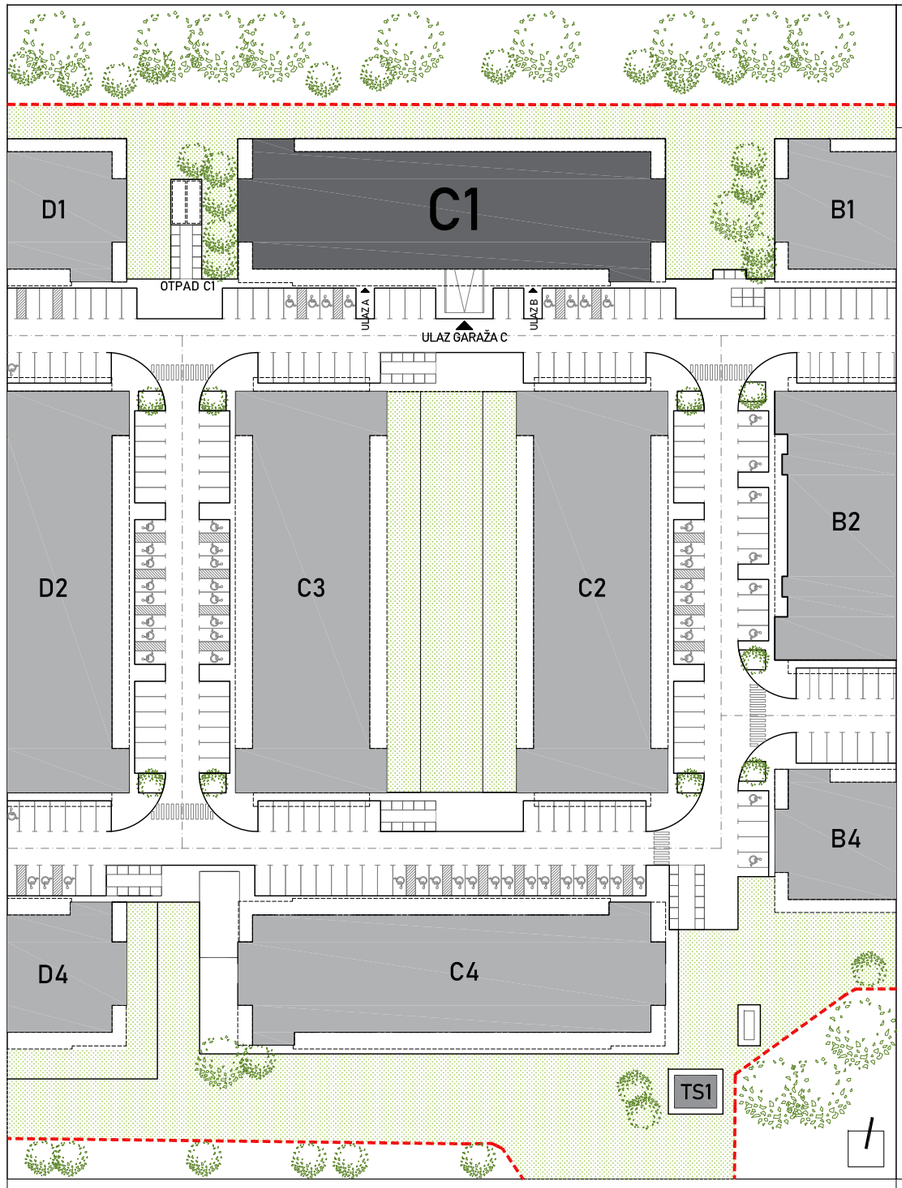

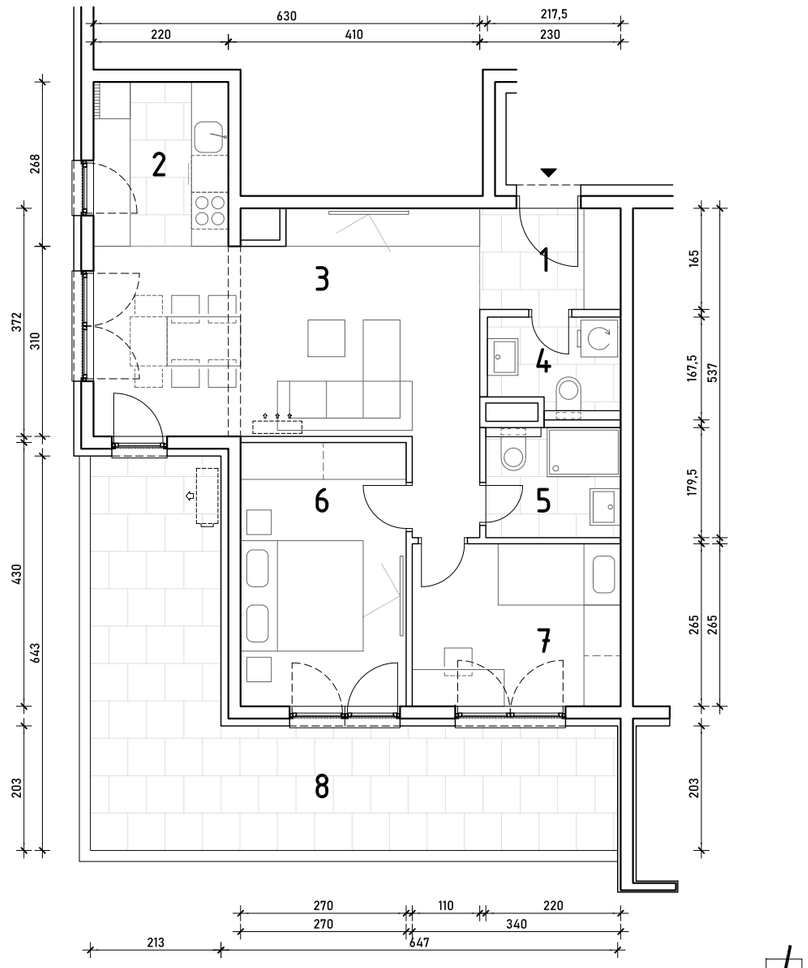

1. KAT - trosoban

1. hodnik	3,80 m²
2. kuhinja	5,90 m²
3. blag.+dn. boravak	23,30 m²
4. wc	3,30 m²
5. kupaonica	3,95 m²
6. soba 1	11,61 m²
7. soba 2	9,01 m²
8. natkr.balkon 26,83x0,50	13,42 m²

74,29 m²

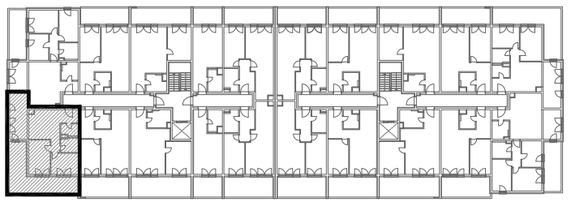

POLOŽAJ STANA U ZGRADI
1. KAT

POLOŽAJ STANA NA PROČELJU
zapadno i južno pročelje